

**“GOLDEN LIONS”  
106<sup>TH</sup> INFANTRY  
DIVISION  
ASSOCIATION**



**51<sup>ST</sup> ANNUAL REUNION  
AUGUST 28-  
SEPTEMBER 2, 1997  
SHERATON MUSIC CITY HOTEL  
NASHVILLE, TENNESSEE**

# REUNION '97



**RECIPIENTS OF  
THE GOLDEN LION AWARD**



**PASSING PRESIDENT'S GAVEL  
FROM MAJOR HILL [OUTGOING  
PRESIDENT] TO JOHN KLINE  
[INCOMING PRESIDENT]**



**MARK KIMSEY  
"MARK TWAIN PRESENTATION &  
IMPERSONATION"**

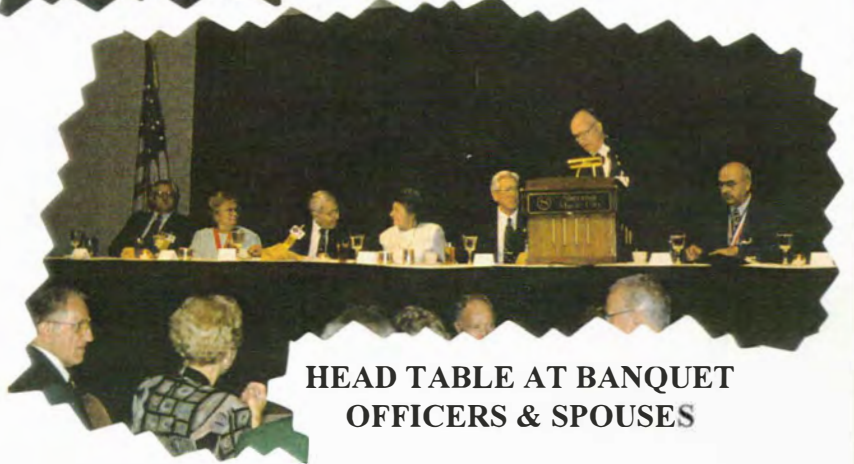

**HEAD TABLE AT BANQUET  
OFFICERS & SPOUSES**



**RECIPIENTS OF ETCHED &  
ENGRAVED CRYSTAL BOWL -  
ROBERT & MARY LOU MARSH**



**HAZEL & JOE MASSEY  
[CO-CHAIRMAN]  
INSPECTING A WWII JEEP**



# REUNION '97



RECIPIENTS OF THE LASER  
ENGRAVED WOOD PLAQUE -  
ROY & WANDA FAVA



RECIPIENTS OF THE ENGRAVED  
SILVER TRAY -  
ROY & MARY ARNOLD



FAYE LAMBERT, JOHN GILLILAND  
& HAZEL MASSEY MANNING THE  
REGISTRATION DESK



AWARDING OF THE GOLDEN LION  
MEDAL TO COL. THOMAS RIGGS, JR  
BY MAJOR HILL & JOHN KLINE



DOOR PRIZES DISPLAYED BY  
LEE GILLILAND

# REUNION '97

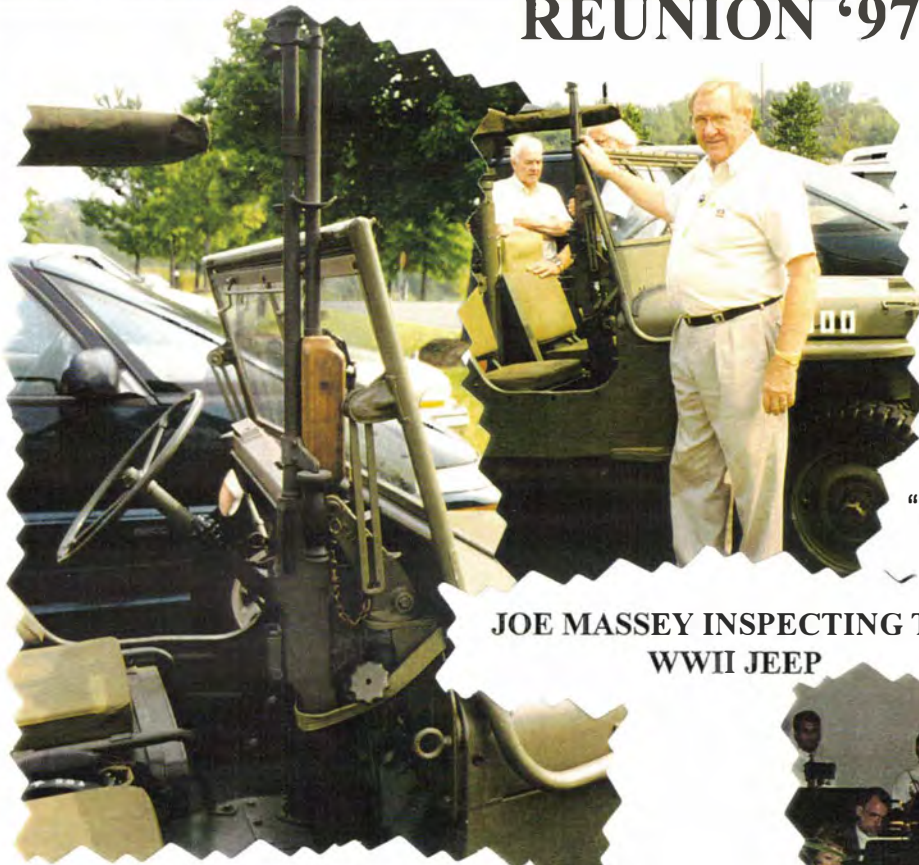

JOE MASSEY INSPECTING THE  
WWII JEEP



"DANCING THE EVENING AWAY"  
ED & REDDIE PREWITT

"BAR" MOUNTED IN WWII JEEP



OUR BAND FOR THE BANQUET &  
DANCING



SATISFIED & HAPPY ATTENDEES  
JOHN & LONA HOHENSTEIN, LOUIS  
& PEGGY COOPER & NEFF & EARLE  
WALKEN, LOUIS & ESSIE EDELMAN

DOROTHY [REUNION PIANIST] &  
PETE LAUMAN



# REUNION '97

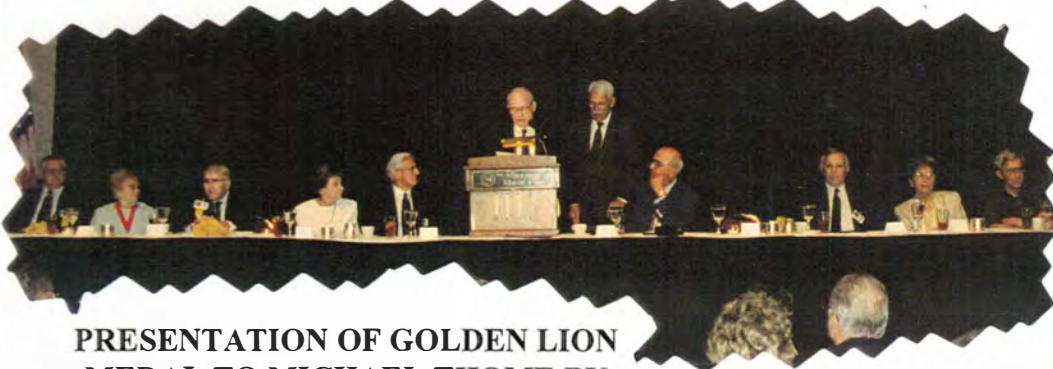

**PRESENTATION OF GOLDEN LION  
MEDAL TO MICHAEL THOME BY  
SHEROD COLLINS**

**HAPPY ATTENDEES**



**WALTER PAWLUK WITH  
DAUGHTER BARBARA & SON-IN-  
LAW BILL HACKER**



**MARK & MARY RUTH KINSEY  
[MARK DID THE MARK TWAIN  
IMPERSONATION]**



# REUNION '97



**FRANKIE & ROBERT BURKES**  
[ROBERT'S 92 YEARS]



**JOE & VIV MALONEY OUR MC'S**  
**FOR THE TALENT SHOW**



**DUNCAN & GRACE TRUEMAN**  
[DUCAN IS OUR CHAPLAIN]



**EARL VALENSTEIN & TOM RIGGS**



# REUNION '97



**JOHN & LEE GILLILAND  
[CHAIRMAN OF THE REUNION  
COMMITTEE]**



**1997 REUNION COMMITTEE  
JOHN & LEE GILLILAND, JOE &  
HAZEL MASSEY AND FAYE  
LAMBERT**



**"CAUGHT IN THE ACT"  
PAT & DICK RIGATTI**



**FRANK TRAUTMAN, RUSS & JACKIE  
VILLWOCK**



# REUNION '97



**RALPH & ELIZABETH BOWLES**



**FAYE LAMBERT & JOHN GILLILAND AT THE REGISTRATION DESK.**



**JERRY & RUTH EISEMAN**

**STANLEY BACHWRSKI IN DRESS BLUE**



**PETE HOUSE  
ADJUTANT**



**SWEARING IN NEW PRESIDENT,  
JOHN KLINE BY MAJOR HILL,  
OUTGOING PRES.**







**ADAMS, ELLIOTT &  
MURIEL**  
4959 MOCKING BIRD LANE  
MEMPHIS, TN 38117



**ADOLPHSON, JOAN  
& MAYNARD**  
3331-20TH ST  
ROCKFORD, IL 61109



**ANDERSON,  
HAROLD & BUBBIE**  
6112 FRONTIER CT  
NASHVILLE, TN 37211



**ANDERSON, L C**  
408 LEAKE AVE  
NASHVILLE, TN 37105



**ARNOLD, ROY &  
MARY**  
909 WOOD STREET  
MOUNT JOY, PA 17552



**ARVOLD, NORMAN  
& ARLENE MACK**  
7144 BASS LAKE  
LAKE TOMAHAWK, WI  
54539



**BATES, FRANK &  
DOTTIE**  
3612 DUST COMMANDER  
INDIAN SPRINGS, OH 45011

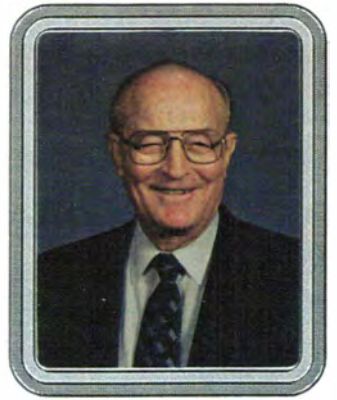

**BEHLING, JACK**  
5519 E 114TH ST  
TULSA, OK 74137



**BENGEL, CHARLES  
& JEAN**  
1436 PURITAN AVE  
WOODBURY, NJ 08096



**BENNETT, ROBERT  
& VERNA WADE**  
24310 KIRBY SPACE 114  
HEMET, CA 92545



**BIELSKI, RAMOND**  
1417 WALNUT DR  
WOODSTOCK, IL 60098



**BLADEN, JOHN  
ANTHONY**  
4706 ELMHIRST LN  
BETHESDA, MD 20814-3955



**BLAHER, WILLIAM  
& MIRIAM**  
13 NURTON DRIVE  
FLEMINGTON, NJ 08822



**BLOOMINGBURG,  
GEORGE &  
JUANITA**  
1732 SYCAMORE  
BENTON, KY 42025



**BOSCHERT, EMMA  
& PAUL**  
3415 OAKWOOD  
ALTON, IL 62002



**BOWLES, RALPH &  
ELIZABETH**  
4865 GLEN IVY UNIT 104  
ROANAKE, VA 24018



**BRATTON, HAROLD  
& FARROL**  
RT 1 BOX 96  
POSEYVILLE, IN 47633



**BRAX, RICHARD &  
ROSALIE**  
14 PORTER ST  
QUAKER HILL, CT 06357



**BREUKER, ALBERT  
& DELLA**  
PO BOX 73  
HARRIS, IO 51345



**BROKAW, DICK &  
JODY**  
8171 DREW ST  
GROVE CITY, FL 34224



**BRUMFIELD,  
VERNON &  
ELANOR**  
100 WILLOUGHBY RD  
JASS, MS 39641



**BRYAN, KENNETH  
& MARGE**  
144 GREENVIEW  
EAST ALTON, IL 62024



**CAPLAN, BERT &  
MARILYN**  
31 WILMETTE AVE  
GLENVIEW, IL 60025



**CAPSHAW,  
CLIFTON &  
FRANCES**  
4812 ELDERWOOD LANE  
ORLANDO, FL 32808



**CARR, FRED &  
BETTY**

332 DAHL RD  
BLOOMSBURG, PA 17815



**CARVER, DALE &  
RUTH**

742 DRUID CIRCLE  
BATON ROUGE, LA 70808



**CHASE, FRED &  
AGNES**

5 MORRIS LANE  
CLIFTON PARK, NY 12065



**CHESNEY, LONAS &  
LOUISE**

9333 THORN GROVE PIKE  
KNOXVILLE, TN 37914



**CHEZMAN, JOHN &  
MARY**

18 ROOSEVELT AVE  
CORTERET, NJ 07008



**CLOWER, ROBERT  
& TOY**

1637 KENMARE DR  
DRESHER, PA 19025



**COLBERT, HUGH**

5220 DARLENE  
DALLAS, TX 75232-1912



**COLLIER, JAMES &  
MARY LOU**

3856 WALNUT GROVE  
MEMPHIS, TN 38111



**COLLINS, SHEROD**

448 MONROE TRACE  
KENNESAW, GA 30144



**CONNORS, VINCE &  
LIZ**

10 ROYAL LAKE DR  
BRAintree, MA 02184



**COOPER, LOUIS &  
PEGGY**

5215 SHADY OAKS DR N  
LAKELAND, FL 33810



**CREEL, EV**

315 FERN CLIFF AVE  
TEMPLE TERRACE, FL 33617



**CROSBY, LLOYD &  
OUIDA**

RT 4 BOX 45  
ELBA, AL 36323



**DALLMAN, JOSEPH  
& BETTY**

3641 N PONTIAC  
CHICAGO, IL 60634



**DATTE, CHARLIE &  
NANCY**

231 DAVIS AVE  
CLIFTON HIGHTS, PA 19018



**DAVIS, SAM**

13951 MARINE DR  
ORLANDO, FL 32832



**DICKERSON,  
MYRTON &  
BEATRICE**

962 SUNSET BLVD NE #03  
RENTON, WA 98056



**DIEFENTHALER,  
WILLARD & JEAN**

W5606 CO RD EH  
ELKHART LAKE, WI 53020



**DIEHL, ALLIE &  
LLOYD**

365 CHAPEL HEIGHTS RD  
SEWELL, NJ 08080



**DIRENZO, PETER &  
SYLVIA**

6937 RAVINE DR  
MAYFIELDVIL, OH 44040



**DORN, EDWARD &  
MARGARET**

8724 S TALMAH  
EVERGREEN PARK, IL 60805



**DRAKULICH,  
PETER &  
MARCELLA**

840 W 23 ST  
ALLIANCE, OHIO 44601



**EDELMAN, LOUIS &  
ESSIE**

245-30 GRAND CENTRAL PK  
BELLEROSE, NY 11426



**EDWARDS, CARL &  
ELIZABETH**

P O BOX 106  
NIMITZ, WV 25978



**EDWARDS,  
GEORGE & AILENE**

20 MARTINS BR  
AYLETT, VA 23009



**EISENMAN, JERRY  
& RUTH**

227 BUENA VISTA AVE  
DALY CITY, CA 94015 -2120



**EZELL, JOHN &  
EDNA**

7345 HWY 72  
KILLEN, AL 35645



**FAVA, ROY &  
WANDA**

45 DOHERTY DR  
CLIFTON, NJ 07013



**FORD, DAVID &  
ARLINE**

25 SKYWOOD CT  
BALTO, MD 21234

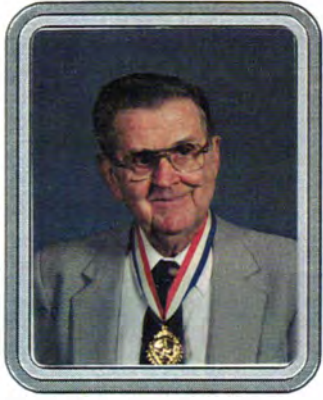

**GALLAGHER, JOHN**

4003 FRANCIS ST  
TEMPLE, PA 19560



**GATENS, JOHN &  
MARY**

**VANDERMAST**  
2-36 GRUNAVR PL  
FAIRLAWN, NJ 07410



**GEIB, GEORGE &  
MURIEL**

2892 WILDHORSE RD  
ORLANDO, FL 32822



**GILLILAND, JOHN  
& LEE**

605 NORTHSIDE DR  
ENTERPRISE, AL 36330



**GOLDFINGER, BUD  
& MARCIA**

3 DORAL GREENS DR W  
PINE BROOK, NY 10573



**GRASSO, SAL**

194 BAY 8TH ST  
BROOKLYN, NY 11228



**GREGORY, JOHN &  
SHIRLEY**

4624 ASHTON DR  
SACRAMENTO, CA 95864-  
6159



**HALL, JOHN &  
ANNA**  
2562 HILL CT  
SEBRING, FL 33872



**HAMPTON, BENIC  
& BETTY**  
138 W REVERE CIRCLE  
OAK RIDGE, TN 37832-8521



**HANKIE, ARTHUR  
& MARY**  
9316 BINNACLE #321  
PORT RICHEY, FL 34668

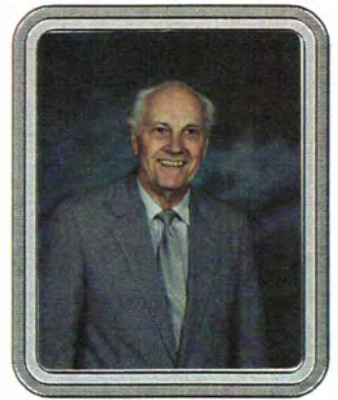

**HARTMAN,  
WILLARD**  
1025 MORNINGSIDE  
ANN ARBOR, MI 48104



**HAWKINS, HAROLD  
& LORRAINE**  
4935 SO 129 ST  
OMAKA, NE 68137



**HAYDEN, HENRY &  
BARBARA**  
6730 N CATALINA AVE  
TUCSON, AZ 85718



**HELMICH, LESTER  
& MARGURETTE**  
2600 BELVOIR BLVD  
SARASOTA, FL 34237



**HENNING,  
CHARLES & JANE**  
RT 1 BOX 54  
PERU, NE 68421



**HILL, MAJOR &  
EVELYN**  
524 SW 43RD TERRACE  
CAPE CORAL, FL 33914



**HILLIARD, ROY**  
800 S 15TH ST  
SEBRING, OH 44670



**HINKLE, RAYMOND  
& MARIAH**  
822 LAWN AVE  
SELLERSVILLE, PA 18960



**HINRICHS, DON &  
PAT**  
706 GROVE  
ALTON, IL 62002



**HOHENSTEIN,  
JOHN & IONA**  
#1 FOULKNER DR  
ST CHARLES, MO 63303



**HOUSE, PETE**  
5662 CLIFTON AVE  
JAX, FL 32211



**HOWELL, LOUISE  
& BOB**  
1888 MACON RD  
GRIFFIN, GA 30224



**HUMINSKI, EDWIN  
& ELIZABETH**  
704 KLINK HOLLOW RD  
ROCKWOOD, PA 15557



**HUNTER, DAVID &  
LEONA**  
417 MESSENGER ST  
JOHNSTOWN, PA 15902



**IVY, WILLIAM**  
807 WATTS DR  
HUNTSVILLE, AL 35801



**JARLOCK, ED &  
MARGARET**  
4876 W MICHIGAN AVE  
SAGINAW, MI 48603



**JENNINGS,  
CHARLES &  
SHIRLEY**  
13414-81ST AVE  
BLUE GRASS, IOWA 52726



**JOHANNES,  
WALTER &  
LUCILLE**  
P O BOX 674  
RIO LINDA, CA 95673



**JOHANSEN,  
CHARLES & ADELE**  
10 DELLACONO RD  
CARMEL, NY 10512



**JOSEPHS, ROBERT  
& JEANETTE**  
5441 PINE CONE ROAD  
LA CRESCENTA, CA 91214-  
1461



**KELLY, JOHN &  
VIRGINIA**  
1117 PLEASANT  
E WEYMOUTH, MA 02189-  
2600



**KIRKPATRICK,  
PAUL & GOLDIE**  
2612 SHOEMAKER ST  
BIRMINGHAM, AL 35235



**KLINE, JOHN**  
11 HAROLD DR  
BURNSVILLE, MN 55337



**KOPATZ, ALFRED &  
IDA**  
2628 EAST LAKE DR  
SPRINGFIELD, IL 62707



**KORTLANG,  
CHARLES**  
24 SHERMAN RD  
OLD BETHPAGE, NY 11804



**KUCHOLICK, STAN  
& DONA**  
413 W TAYLOR ST  
KOKOMO, ID 46901



**KUHN, EUGENE &  
MARCY**  
471-12 AVE  
COLUMBUS, NE 68601



**KUIZEMA, HAROLD  
& JESSICA**  
2151 GRIGGS SE  
GRAND RAPIDS, MI 49506



**KUPS, STANLEY &  
LENORE**  
8831 RADNER  
STERLING HTS, MI 48314



**LAMBERT, FAYE**  
P O BOX 277  
DEMOPOLIS, AL 36732



**LANE, W M &  
MARIAN**  
1714 PEACHTREE CIR SO  
JACKSONVILLE, FL 32207



**LANE, WELDON &  
FRANCES**  
PO BOX 546  
BIGLERVILLE, PA 17307



**LAPATO, FRANK**  
RD 8 BOX 403  
KITLANNING, PA 16201





**LARSON, GILBERT**  
54 HANVEST MOON RD  
EASTON, CT 06612



**LATA, WALTER &  
LOIS**  
435 BARRETT ST  
HENDERSON, NV 89015



**LAUMAN, PETE &  
DOROTHY**  
6399 SMILEY AVE  
ST LOUIS, MO 63139



**LEE, LLOYD**  
P O BOX 699  
YOUNGVILLE, NC 27597



**LEICHTE, JOSEPH  
& MEDA**  
903 VALLEY ST  
ENOLA, PA 17025-1542



**LORD, MALCOLM  
& ANN**  
108 S 2ND ST  
DENTON, MD 21629



**MABRY, JOHN**  
133 COUNTRY CLUB LANE  
HOPKINSVILLE, KTY 42240



**MADSEN, ANDERS  
& LORRAINE**  
1984 S W DANFORTH CIR  
PALM CITY, FL 34990



**MAGEE, JACK &  
EVE**  
ASHBY A-45  
DEERFIELD BEACH, FL  
33442



**MAGEHEE, GLEN**  
4321 MEMORIAL DR  
ORANGE, TX 77632



**MALONE, WILLIAM  
& MARGIE**  
3911 THACKERAY DR  
NASHVILLE, TN 37207-1638



**MALONEY, JOE &  
VIV**  
1120 WARREN AVE  
ARNOLD, PA 15068-4048



**MANFREDI, JOHN &  
JANE**  
33 LESLIE ST  
SPRINGFIELD, MA 01104



**MARSH, ROBERT &  
MARY LOU**  
P O BOX 437  
CAL-NEV-ARI, NV 89039

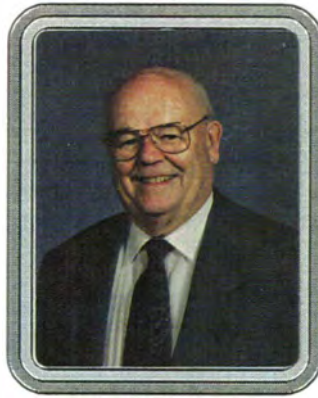

**MARTIN, THOMAS**  
767 EAST BROADWAY  
SOUTH BOSTON, MA 02127-  
2345



**MASCONE, ATTILIO  
& BEATRICE**  
1618 MUFFET RD  
SILVER SPRINGS, MD 20902



**MASSEY, JOE &  
HAZEL**  
4820 SPUNKY HOLLOW RD  
REMLAP, AL 35133



**MCBRIDE, BOB &  
MARY**  
10310 N CALLE DEL  
CARNERO  
TUCSON, AZ 85757



**MCCOLLUM,  
VOLLIE &  
VIRGINIA**  
1129 WINDING WAY  
NASHVILLE, TN 37216



**MEAGHER,  
HERBERT &  
LUELLE**  
18228 MONTANA  
ORLAND PK, IL 60462



**MIKALAUSKIS,  
JOHN & DOLORES**  
306 W BLAKE BOX 31  
BENTON, IL 62812



**MILLS, JAMES &  
JANICE**  
895 OLDE FARM ST  
VANDALIA, OH 45377



**MOORLEHEIM,  
ART**  
206 W BIRCH  
ARLINGTON, SD 57212



**MUELLER,  
WILLIAM &  
IRMGARD**  
27 EVE LANE  
LEVITTOWN, NY 11756



**MURRAY, GEORGE  
& BETTY**

521- 9TH ST NW  
BEMIDJI, MN 56601



**NEWMAN, SAUL &  
MARILYN**

520 EGREMONT RD  
GT BARRINGTON, MA 01230



**ODOM, JOSEPH &  
JOSEPHINE**

5306 RED FOX RD  
JACKSON, MS 39211



**PASSARIELLO,  
LOUIS & BETTY**

P O BOX 6056 4319 TIFFTON  
SAGINAW, MI 48608-6056



**PAWLUK, WALTER,  
BARBARA & BILL  
HACKER**

87 CLEARFIELD DR  
MERDEN, CT 06450



**PEIRCE, MARJORIE**

474 FEDERAL ST NW  
WARREN, OH 44483



**PELL, SIDNEY &  
LOLA**

1416 EMORY RD  
WILMINGTON, DE 19803-  
5120



**PETERSEN,  
WALTER &  
FRANCES**

N 1503 POWERS LAKE RD  
GENOA CITY, WI 53128



**POST, LAWRENCE  
& VIRGINIA**

4510 GOLD FINCH DR  
MADISON, WI 53714



**PRESCOTT,  
EUGENE & LORENE**

740 WESTON RD  
HOT SPRINGS, AR 71913



**PREWETT,  
EDWARD & REDDIE**

7831 LONE TREE WAY  
BRENTWOOD, CA 94513



**PUSKARICH,  
CHARLES & ANN**

428 S 70TH ST  
MILWAUKEE, WI 53214



**RAND, ANTHONY &  
RUTH**  
15374 CAMERON  
SOUTH GATE, MI 48195



**REDIGER,  
DELBERT &  
MARION**  
190 LAKESIDE RANCH  
WINTER HAVEN, FL 33881-  
9210



**RIGATTI, RICHARD  
& PATRICIA**  
113 WOODSHIRE DR  
PITTSBURGH, PA 15215



**ROBERTS, JOHN**  
1059 ALTER ROAD  
BLOOMFIELD HILLS, MI  
48034



**ROUGEOU, KEN**  
PO BOX 7055  
FT GORDON, GA 30905



**RUTLAND, ROGER  
& MATTIE**  
6632 ARCADIA WOODS RD  
COLUMBIA, SC 29206



**SALEMINK,  
RICHARD &  
WANDA**  
520 N CHESTNUT ST  
LETTS, IA 52754



**SAUCERMAN,  
EUGENE & SALLY**  
11769 S US HIGHWAY 41  
TERRE HAUTE, IN 47802



**SCHAFFNER, JOHN  
& LILLIAN**  
1811 MILLER RD  
COCKERSVILLE, MD 21030



**SCHOBBER, MILTON  
& ARLINE**  
403 LEE ST  
SKOKIE, IL 60076



**SCOTTI, JOE &  
DOROTHY**  
24 WARWICK ST  
ISELIN, NJ 08830



**SEXTON, MAYNARD  
& JEAN**  
P O BOX 157  
LONE TREE, IA 52755-0157



**SHEANER,  
HERBERT &  
GLORIA**

7151 GREENBROOK  
DALLAS, TX 75214



**SHEETS, ROY &  
ANN HUTCHINSON**

HCR 67 BOX 109  
MIFFLIN, PA 17058



**SIMMONS,  
NORMAN & BETTY**

1208 FLORENCE DR  
HARRISBURG, PA 17112



**SMITH, KENNETH  
& MARY**

107 GREENVIEW  
MT CARMEL, IL 62863



**SMOLER, IRWIN &  
ELSIE**

87 SPIER RD  
SCARSDALE, NY 10583



**SNOVEL, ROBERT  
& LAEL**

711 N 5TH ST  
PERKASIE, PA 18944



**SNYDER, WALTER**

2901 DUNMORE RD  
DUNDALK, MD 21222



**STAUFF, JOHN**

104 ALTAMESA CT  
MORAGA, CA 94556



**STEWART, JOHN &  
ARLETIA**

3200 W 22 STREET  
LAWRENCE, KY 66047



**STOEHR, MARTIN  
& DOROTHY**

415 IRIS LANE  
INVERNESS, FL 34452



**STOLP, ROBERT &  
ELIZABETH**

3725 BENNET  
DEARBORN, MI 48124



**STOPPER, STANLEY**

2 LEDGEWOOD WAY #6  
PEABODY, MA 01960



**STREIB,  
MARSHALL &  
MARY ANN**  
37956 N HARPER AVE  
WAUKEVAN, IL 60087



**STROHMIEB,  
BERNARD &  
VIRGINIA**  
1457 COLUMBIA ST  
LERETTO, PA 15940



**SULSER, JACK &  
HELEN**  
917 N ASHTON ST  
ALEXANDRIA, VA 22312



**SUTTER, BURNETT  
& ROZETTA**  
832 53RD ST  
MOLINA, IL 61265



**SWARTZ, HARVEY  
& RUTH**  
RR 1 BOX 514  
RICHFIELD, PA 17086



**SWETT, JOHN**  
10691 E NORTHERN CREST  
TUCSON, AZ 85748



**SWETYE, JOSEPH &  
ANITA**  
1230 BELMONT PKWY N W  
CEDAR RAPIDS, IA 52405



**SWISHER, RALPH &  
VIRGINIA**  
3017 JOHNSON RD #92  
STEVENSVILLE, MI 49127



**SYKES, MORRIS &  
DORIS**  
P O BOX 278 GREEN ST  
SPRINGPORT, MI 49284



**SZIBER, FRANK &  
MURIEL**  
12 BUNN VALE RD  
CALIFON, NJ 07830



**TERRIO, HOWARD  
& LUELLE**  
4429 BRIARWOOD RD  
COLUMBIA, SC 29206

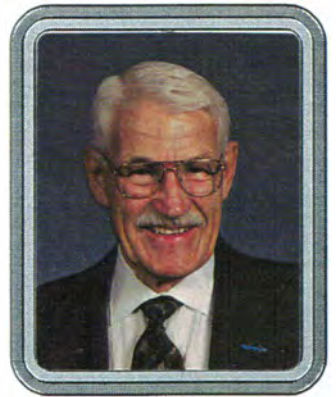

**THOME, MICHAEL**  
1712-40TH ST  
SACRAMENTO, CA 95819-  
4037



**TIMM, EUGENE &  
LOIS**

139 GROSSE PINES DR  
ROCHESTER HILLS, MI  
48309



**TIMMONS, DONNAL  
& KATHRYN  
BARNES**

2003 WYCLIFFE  
HOUSTON, TX 77043



**TRAUTMAN,  
FRANK**

9 MEADOWCREST DR  
PARKERSBURG, WV 26101-  
9394



**TRUEMAN,  
DUNCAN & GRACE**

29 OVERHILL LANE  
WARWICK, NY 10990



**TWARDZIK,  
RAYMOND &  
ISABEL**

5518 GARDEN LAKES OAK  
BRADENTON, FL 34203



**VAN de BOGART,  
HERMAN & HELEN**

11370 S CHEROKEE LANE  
#23  
TUCSON, AZ 85736



**VELASQUEZ,  
ARMANDO &  
MARGARET**

9616 AVENIDA DE LA LUNA  
NE  
ALBUQUERQUE, NM 87111-  
1604



**VILLWOCK,  
RUSSELL & JACKIE**

8560 W FOSTER #510  
NONRIDGE, IL 60656



**VITALI, ALFRED &  
MARGARET**

741 RHOADAS DR  
SPRINGFIELD, PA 19064



**WALKEN, NEFF &  
EARLE**

1104 WALSTON ST #105A  
DALTON, GA 30720



**WALKER, ROBERT  
& JUNE**

3607 SHADY LN  
N BEND, OH 45052



**WEINER, MILTON  
& BELLA**

28121 RIDGETHORNE CT  
RANCHO PALOS VERDES,  
CA 90275



**WEISS, NEWTON &  
RUTH ASROFF**  
400 MORSE AVE  
GIBBSTOWN, NJ 08027



**WHITE, ROBERT &  
NORMA**  
19 BLUE BIRD LN  
BEECHER, IL 60401



**WILLIAMS, O G &  
MILDRED**  
206 E HIGHLAND DR  
PENSACOLA, FL 32503



**WILLIAMS, TED &  
ADELAIDE**  
2565 LAKE AVE  
WHITE BEAR LAKE, MN  
55110



**WOODWARD, JACK  
& HILDRETH**  
76 WHITEHALL RD  
LOUISVILLE, MS 39339



**YANCHIK, PETE &  
DIANE**  
1161 AIRPORT RD  
ALIQIPPA, PA 15001-4312



**YINGST, WILLIAM  
& RUTH**  
926 SPRINGWOOD LN  
DUNCANVILLE, TX 75137



**YOUNG, EDWARD**  
RT 1 BOX-477  
MT CLARE, WV 26408



**ZENN, MIKE &  
ELAINE**  
7536 ELMLAND DR  
POLAND, OH 44514

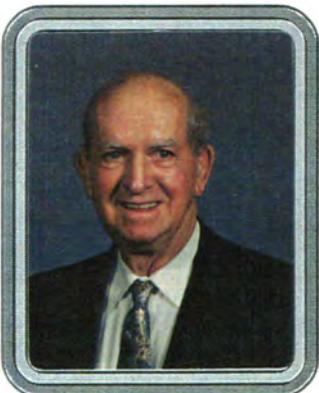

**ZICKER, GORDON**  
4485 CHALMETTE CT  
PORT ORANGE, FL 32127



**ZIMAND, GERALD  
& RHODA**  
53 HAMPSHIRE LA  
BOYNTON BEACH, FL 33436



**ZIMMERMAN,  
JOSEPH & BETTY**  
589 ABERDEEN RD  
FRANKFORT, IL 60423



# Sheraton Music City Hotel



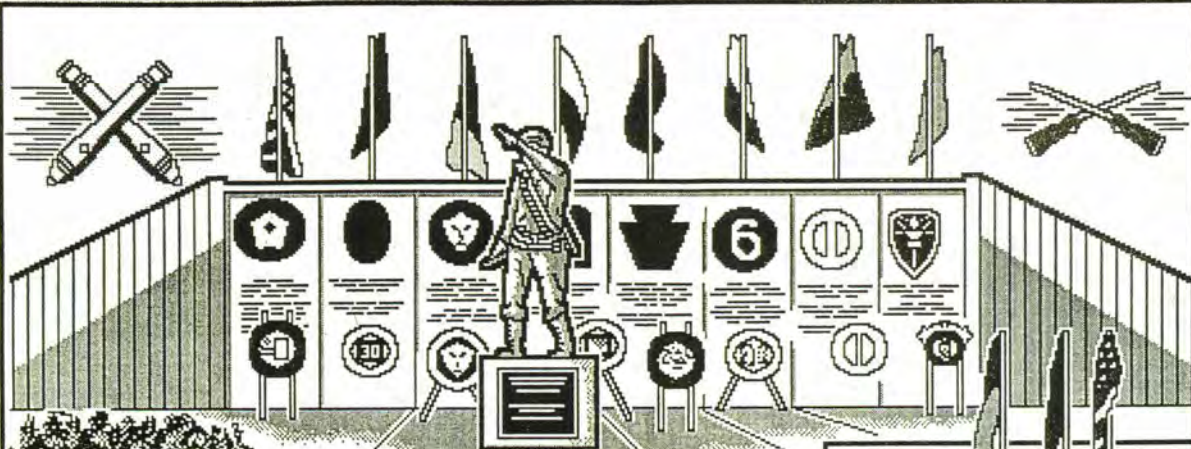

CAMP ATTERBURY MEMORIAL



BATTLE OF THE BULGE

BAND, RECON  
MP, QM

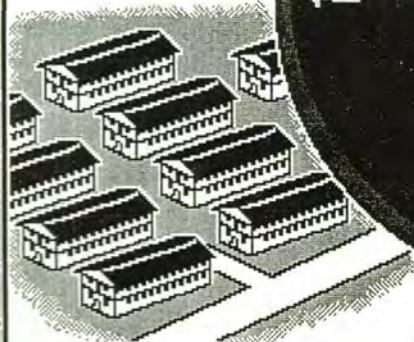

FORT JACKSON, S C  
1943



ST. VITH  
MEMORIAL

DIV/HQ  
\* DIV/ARTY.  
106 SIGNAL  
331 MED

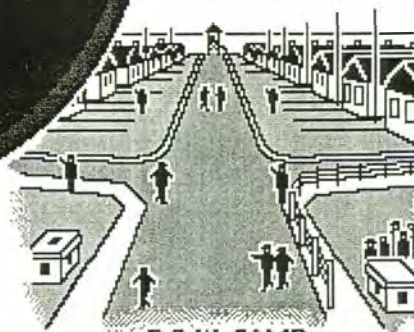

P.O.W. CAMP



\*\*\*  
THE ARDENNES  
THE RHINELAND  
CENTRAL EUROPE



589, 590, 591, 592  
FIELD ARTILLERY BATTALIONS



81ST ENG. BN



422, 423, 424  
INFANTRY REGIMENTS